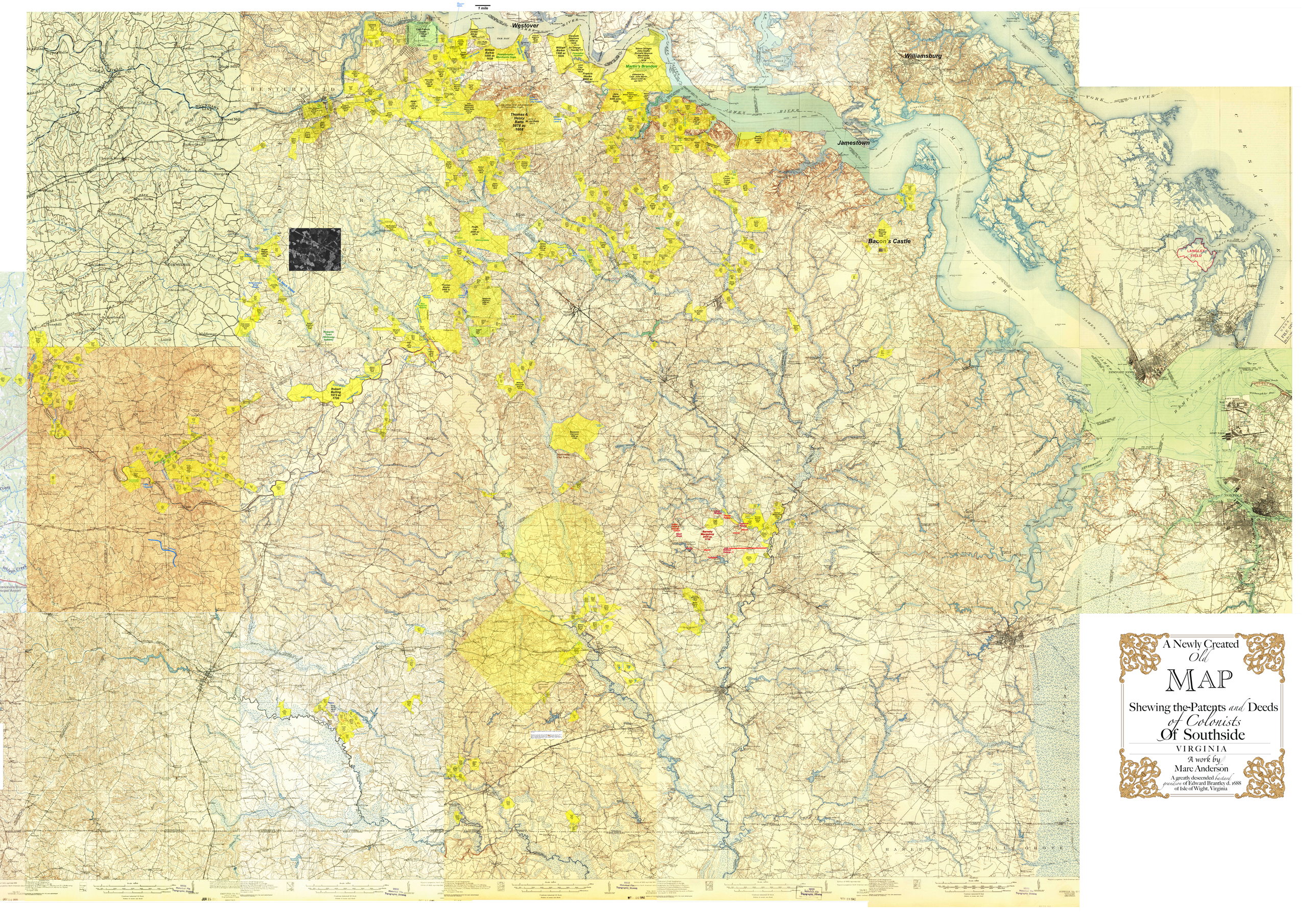
1 mile
Westover
Williamsburg
Jamestown
Bacon's Castle
Martin's Brandon
Thomas & Henry Batts 5878 ac 1668
Robert Bolling 1973 ac 1706
Barnaby Macquiney 3435 ac 1716
LANGLEY FIELD
CHESTERFIELD
PRINCE GEORGE
JAMES RIVER
YORK RIVER
CHESAPEAKE BAY
HAMPTON ROADS
NORFOLK
A Newly Created
Old
MAP
Shewing the Patents and Deeds
of Colonists
Of Southside
VIRGINIA
A work by
Marc Anderson
A greatly descended bastard
grandson of Edward Brantley d. 1688
of Isle of Wight, Virginia